OBITUARIES

Carroll M. Jennings

Red House - Carroll Martin Jennings, 74, of Red House, died early Saturday morning at his residence. He was the husband of Elizabeth Andrews Jennings.

Born in Charlotte County, he was a son of Charles Martin Jennings and Lillie Hamlet Jennings. He was a member of Providence Baptist Church, and a retired farmer.

In addition to his wife, he is survived by a son, Carroll Martin (Mike) Jennings Jr. of Red House and a sister, Mrs. Hannah J. Bennett of Red House.

Funeral Services were held at 3 p.m. at Robinson Funeral Home by the Rev. Hilton F. Moore with burial in the Hamlet family cemetery near Red House.

Mrs. Wilbur Silvester

Mrs. Lorene Marie Tyree Silvester, 43, of Concord, died Sunday evening, Oct. 14, 1979, at her residence after a long illness. She was the wife of Wilbur Edward Silvester Sr.

Born in Covington, she was a daughter of Gladys Keller Pritt of Roanoke and the late Jasper James Tyree. She was a member of New Testament Baptist Church.

In addition to her husband and mother, she is survived by three sons, Steven Cash of Roanoke, and Jeffery Cash and Wilbur E. Silvester Jr., both of Lynchburg; five daughters, Beverly Wallace of Hopewell, Cathy Dooley and Kimberly Cash, both of Roanoke, Cheryl Silvester of South Carolina and Alice Cash of Lynchburg; two sisters, Helen Fitzgerald of Lynchburg and Charlotte Landrum of Evington, and eight grandchildren.

Funeral services were conducted at 11 a.m. Wednesday in New Testament Baptist Church by the Rev. Carroll Stanley. Interment was in Spring Hill Cemetery.

Whitten Park Avenue Chapel was in charge of the arrangements.

Mrs. Werdna J. Bell

Bettie Alice Williams Bell, 91, of 1515 Augusta St., Lynchburg, died Saturday morning in Guggenheimer Memorial Hospital. She was the wife of the late Werdna J. Bell.

Born in Appomattox County, she was a daughter of the late Richard D. and Ann Martin Williams. She was a retired employee of Consolidated Textiles, and a member of Fairview Christian Church.

She is survived by a son, Glenmore J. (Toby) Bell of Lynchburg; four grandchildren, and seven great-grandchildren.

Funeral services were conducted at 1 p.m. Monday at Fairview Chrisitan Church by Dr. Willie E. Davis and Dr. John L. Suttenfield. Interment was in Presbyterian Cemetery.

Whitten Park Avenue Chapel was in charge of arrangements.

Mrs. W. Blass Ranson

Emma Lou Ranson, of 4056 Randolph Road, Richmond, died Monday, Oct. 1, 1979.

She is survived by her husband, W. Blass Ranson; a daughter, Janice R. Bryson of Richmond; a son, W. B. (Bill) Ranson Jr. of Richmond; a sister, Gladys R. Anderson of Richmond; a brother, Charlie C. Ranson of Lynchburg, and two grandchildren, Beth and Tracy Bryson.

Funeral services were conducted at 2 p.m. Wednesday, October 3, 1979, from Central Baptist Church with interment in Dale Memorial Park.

Joseph W. Bliley Funeral Home, Chippenham Chapel was in charge of the arrangements.

Joseph L. Pankey

Joseph L. Pankey (Dick) of Arlington died Thursday, October 11, 1979 in Northern Virginia's Doctor's Hospital after a long illness.

Born in Appomattox County, December 15, 1905, he was the son of the late Robert P. Pankey and Elizabeth Carter Pankey. He was a member of the Baptist Church in Arlington.

He is survived by his wife, Maggie Pankey; two sons, Kenneth Pankey of Richmond and Joey Pankey of Arlington; three daughters, Evelyn Pankey, Carolyn Pankey and Linda Pankey all of Arlington; two sisters, Mrs. E. R. Harvey of Arlington and Mrs. F. M. Jennings of Brookneal; two brothers, Carter Pankey and R. Lewis Pankey both of Appomattox.

Funeral services were held on October 13, 1979 at Murphey's Funeral Chapel in Arlington. Burial was in Columbia Gardens of Arlington.

BECKHAM

Oct. 8 - Sunday dinner guests of Mr. and Mrs. Howlett Drinkard, Donald Lee and Miss Eunice Martin were Mr. and Mrs. Howlett Drinkard Jr., and Tony, and Mr. and Mrs. Clifton Drinkard and Kim. Mr. David Martin was supper guest.

Visiting Mr. and Mrs. Gibbs Martin Sunday were Mrs. Sonny Carter, Karen Carter, Crystal Carter, Fleming Moore, Mr. and Mrs. Alfred C. Martin and boys, and Mrs. Stoner Oglesby. During the weekend Mr. Carl Martin, Mrs. Geraldine Moore, Mr. and Mrs. Meredith, Mr. M. G. Martin Jr., and Mr. and Mrs. L. E. Martin visited in this home.

Mrs. H. C. Moore and Mr. and Mrs. Tom Schmutz and family attended the Moore's reunion at Oakville School on Sunday.

Oct. 15 - Mr. and Mrs. Larry Yeatts of Crewe visited Mr. and Mrs. Gibbs Martin on Saturday. Visiting recently were Mr. Howlett Drinkard, Mt. and Mrs. Alfred Martin and boys, Mrs. Bennett Harding, Mrs. Aubrey Drinkard, Mrs. Robert Morris and Mrs. S. G. Martin visited in this home today.

Mrs. H. C. Moore and Mrs. Mildred Schmutz visited Mr. Hubbard Moore in Lynchburg General Hospital recently.

Visiting Mr. and Mrs. Robert Morris, Melaine, and Mrs. S. G. Martin Friday night were Mr. and Mrs. Tom Schmutz, Jennifer, and Edward, visiting in this home Saturday night were Mr. and Mrs. L. E. Martin, E. W. Martin, Mr. and Mrs. Edgar Tuck; visiting on Sunday were Mrs. Russell Martin, Mrs. Alfred Martin, Mrs. Stoner Oglesby, Rev. James Becker, and Mr. and Mrs. Winston Martin.

Mr. and Mrs. Abner Martin of Appomattox were Sunday dinner guests of Mr. and Mrs. Howlett Drinkard, Donald Lee and Miss Eunice Martin.

Miss Barbara Wenning and girl friend from Lynchburg College spent the weekend with her parents Mr. and Mrs. Robet Wenning.

APPOMATTOX SENIOR FORESTRY TEAM - Front row, left to right, Dennis Stratton, Dale Garrett, and Robert Coleman; and on back row, left to right, Ray Cheatham, Ben Martin and Roger Walton.

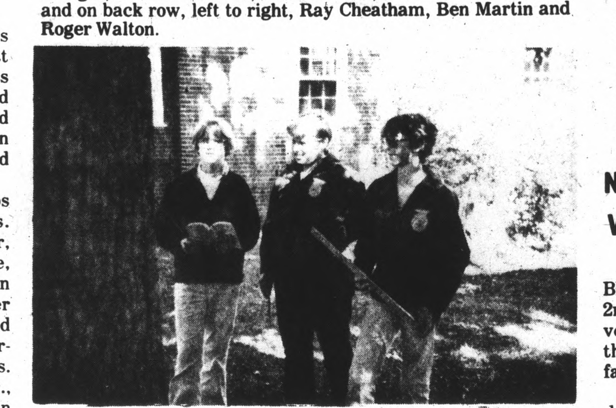

APPOMATTOX MIDDLE SCHOOL FORESTRY TEAM - Left to right, Ronald Thornhill, Timmy Almond and Todd Neathawk.

FFA Team Places First

The Appomattox Senior and Appomattox Middle FFA forestry teams participated in the HUB federation forestry contest held at Appomattox - Buckingham Forest October 4. The Appomattox Senior team placing first included Dale Garrett, Dennis Stratton, and Robert Coleman. Placing 3rd in the contest was the team composed of Ray Cheatham, Ben Martin, and Roger Walton. Dale Garrett was high individual in the Senior division with a total score 459 out of 500 points. Robert Coleman was 3rd high individual and Dennis Stratton was 5th high individual with respective scores of 446 and 429. In the junior division the Middle School Team placed 3rd and consisted of Timmy Almond, Todd Neathawk, and Ronald Thornhill. Todd Neathawk also was the 2nd high individual in the junior division with a total score of 279 out of 300 points. The 1st place Senior team will compete in the southside area contest to be held on October 23 in Nottaway County. Following the contest, all 60 contestants met at the Appomattox High School for an awards banquet made possible by the following sponsors: Westvaco, Continental Forest Industries, Virginia Fibre, Chesapeake Corp., and the F.F.A. Alumni.

FOR SALE

FOR SALE: 1974 Ford Truck F-600 with wood stick, hydraulic loader, excellent condition. Phone 352-7267

10-19-1tc

FIREWOOD FOR SALE- Large pickup load cut to your specifications $25.00 Phone 352-7267 10.18-1tc

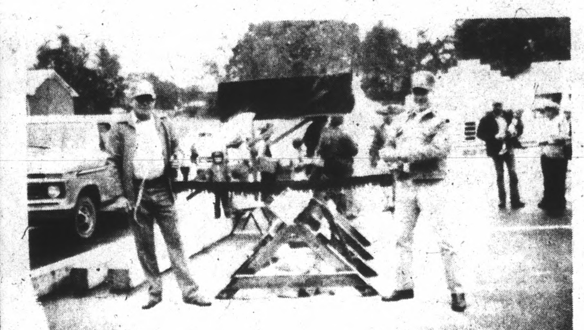

Crosscut Sawing Contest

The Appomattox FFA Chapter in cooperation with Virginia Fibre sponsored a crosscut sawing contest at the Railroad Festival Saturday.

Winning $50 for first place were J.D. Martin and Junior Eagle (pictured above). Roger Eagle and Garland Ranson finished second, winning $30 and Sonny Conner and Karen Knapp won a third place prize of $20. Thanks to those who participated in this event.

News of Bloodmobile Visit on October 2nd

As usual, our successful Bloodmobile visit on October 2nd was due to a number of volunteer workers who gave of their time and efforts plus our faithful donors.

Our first volunteers of the day were the unloaders, Ray Page and Richard C. Lewis, Jr. The next group were the typists, Julie Coffman, Jean Abernathy, Roberta Austin, Phoebe McGill, Dorothy Evans and Betty Magann. After the typists came the temperature girls, Marietta Irby and Penny Mongold and next our nurses. Registered nurses were Mae Shorter, Mildred Schmutz, Sandra White, Rebecca Rosser, Virginia Fratrick, Frances Dyess, and Elaine Hampton, each giving three hours of their time. LPN's who gave three hours each were Rebecca Fox, Judy Watson, and Sue Waddell. Labelers were Elizabeth Jamerson and Charlotte Jennings for the first three hours and Frances Hopkinson and Linda Mays for the 3 to 6 p.m. shift.

Donor Assistants were Lynn Lucado, Shirley Smith, Helen Gunter, Margaret Megginson and Minerva Torrence. In charge of pins and donors were Katie Martin and Barbara Martin. Loaders were Brandford Lucado, and Clayton Martin. Nursery workers were Mildred Hubbard, Essie Miller, Virginia Smith, Carol Bradley, Mrs. Sidney Hughes, Ethel St. John, Thelma Conner, Gladys Bryant, Pam Mays and Bea Hudson.

Responsible for the canteen were the Junior Woman's Club, Kings Market, Travelers Inn, and Pepsi Cola Bottling Company.

The telephone committee consisted of Pam Mays, Kathleen Richardson, Lucille Lewis, Ann Lucado and Alice Martin.

Thanks to the TIMES-VIRGINIAN and WTTX for publicity and to C. L. Purdue for signs.

Thanks!

Alice C. Martin, Chairman
Blood Services

Classified Ads Get Results

Week-End Specials At MARSTON'S MARKET
RED HOUSE

1/4 Sliced **Pork Loin** 99¢ Lb.
Courtland **Sausage** 1 Lb. Pkg. 69¢
Richfood Chunky Style **Dog Food** 25 Lb. Bag $3.49
Charmin **Bathroon Tissue** 4 Roll Pkg. 79¢
6 Pk. 12 Oz. Ctn **Old Milwaukee Beer** $1.49
Richfood, **Margarine** 1 Lb. Pk. 3 for $1.00

We Give S & H GREEN STAMPS
SHOP RICHFOOD AND SAVE!

Marston's Market
RED HOUSE
Hours: Mon.-Sat. 7 A.M. Till 9 P.M.

IT PAYS TO ADVERTISE IN THE TIMES-VIRGINIAN
507 Court Street, Appomattox, Va.

Your Hometown Newspaper

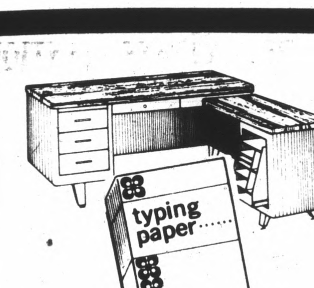

- Hon Office Furniture
- File Cabinets
- Office Lamps, Clocks
- Duplicator Supplies
- Desk Accessories by Eldon, Sterling, & Rubbermaid
- Staples & Staplers
- Stamp Pads & Ink
- Tape & Tape Dispensers

- Paper - Copysettes, Typing, Memeo, Graph, Carbon
- File Folders
- Envelopes, Window, Plain, Manila, All Sizes
- Rediform Business Forms
- Wilson Jones-Columnar Pads & Books, Account Books, Binder Accessories, Ring Binders

VISIT OUR COMPLETE LINE OF OFFICE SUPPLIES on
LOWER LEVEL - TIMES VIRGINIAN BUILDING
COURT STREET - APPOMATTOX
Plenty of Parking

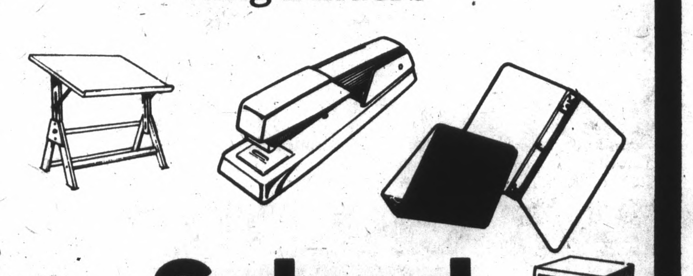

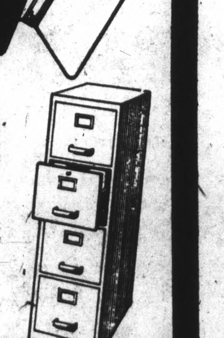

Headquarters For Office Supplies, Office Furniture, School Supplies and Grumbacher Art Supplies

CLASSIFIED ADS... for results

NOTICE

PUBLIC NOTICE

Resolution: The Town Council of Appomattox has requested that the General Assembly of Virginia, in its regular session in 1980, be requested and petitioned to amend the Charter of the Town of Appomattox, Virginia in accordance with the Code of Virginia as amended and consistant with current Virginia law under Section 15.1 of the Code of Virginia of 1950, as amended, and that a Bill be prepared and introduced by Delegate Claude Anderson, duly elected Representative in the Virginia General Assembly, of the Town of Appomattox to carry out this resolution of the said Town Council.

In accordance with the Code of Virginia, the Town of Appomattox wishes to notify the citizens and all interested parties of a Public Hearing on the proposed Charter changes and amendments to the existing Town Charter on Tuesday, October 30, 1979 at 7:30 p.m. at the Appomattox Town Office.

Interested citizens please attend so that your comments can be considered.

If you have any questions, please contact W. R. Britton, Jr., Appomattox Town Manger. 10-18-1tc

FOR FAST RESULTS USE THE TIMES-VIRGINIAN CLASSIFIED PAGE

NOTICE

There will be absolutely no removal of wood, of any kind, from the property of Frances H. Paulette without permission.

FOR SALE

9 ACRES ON 627 NEAR HIXBURG.

80 ACRES ON STATE ROAD 620 - Long Road Frontage, Some Cleared Land, Some Timber, Nice Stream.

LISTINGS NEEDED

J. A. WILLIAMS REAL ESTATE
104 COURT STREET — APPOMATTOX, VA.
PHONE 352-7020

Dog Grooming
JERRY R. HARVEY
ROUTE 1 - BOX 293-A
SPOUT SPRING, VA. 24593
17 MILES EAST OF LYNCHBURG
ROUTE 460
APPOINTMENT ONLY AFTER 5 P.M.
PHONE (804) 352-5903

NEW LISTINGS
11.8 acres near Concord with a nice bungalow. A built-in china cabinet enhances the 12x19 kitchen, partial basement, large porch and four stall garage. Land is partially open and the rest has fruit trees and hardwood. Priced to sell at $43,150.00.

Three bedroom ranch on approximately 2 acres near Pamplin. Nice large rooms, an outbuilding, washer/dryer connection, plenty of closets and storage area. $29,500.00.

YOU CAN STOP LOOKING
We've got that cozy and charming home available. Eat-in kitchen with range and dishwasher adjoining den with fireplace, plus sliding glass doors onto large deck. 3 bedrooms, hardwood floors, carport and 3½ private acres. $48,000.

BRAND NEW
1600 sq. ft., heatpump, double pane windows and quality construction throughout. Living room has large bay window overlooking 5.28 acres. Full basement and double car garage. Located in restricted sub-division. $78,000.

Pat Johnson - 352-8652
George Peoples - 525-5000
Garland Gay - 384-6687
Mary Vetek - 525-0012
Kathy Meadows - 352-5003
Bea Walker GRI - 384-6158
Dave Bogart 237-5321
Gail Boswell - 384-8750
Susanne Bogart - 237-5321
Connie Story - 845-2055

Century 21
Gail Boswell & Associates, Realtors
237-2951
LYNCHBURG, VIRGINIA

Preserve those valuable papers have them laminated at the Times-Virginian, phone 352-8215.

Classified Ads Get Results

School Supplies
NOTEBOOKS, PAPER
PENS, MARKERS, PENCILS
Erasers, Glue, Paste
Construction Paper
Typing Paper, Carbon Paper
Many, Many Other things!
Times-Virginian
LOWER LEVEL
Phone: 352-8215
Court. St. Appomattox, Va.

Get The Ad Reading Habit!

WE HAVE THE FOLLOWING PEOPLE LOOKING FOR FARMS, LAND OR HOUSES

A) Mr. Sawicki, Staten Island, N.Y. wants a Farmette in VA. Price $250,000.00. He will put down $150,000.00.

B) Mr. G. Tate, Nashville, Tenn., wants 25 acre Farmette for $50,000. He has $15,000 for a down payment.

C) Mr. A. E. Connolly from Wilmington, Maine, wants a 3 Bedroom Retirement Home for $50,000.00.

D) Mr. R. C. Townsend from Palmer, Arkansas, wants a Retail Store or Shop. He will pay $75,000.00 and Has $25,000.00 down.

CALL US IF YOU HAVE ANYTHING FITTING THESE DESCRIPTIONS FOR SALE.

We List All Of Our Properties On OPEN LISTINGS Which means You Reserve The Right to Sell Your Property To a Prospect of Yours and Not Pay Us a Cent. Contrary to What Other People Tell You We DO Spend Just As Much Time and Money on Advertising Open Listings as THEY Do On Exclusive Listings.

FOR SALE

53 ACRES Just Northeast of Appomattox, Old Home, $48,000.00.

72 ACRES, Campbell County $39,000.00. Owner Financing.

Strout Realty, Inc.
P.O. Box 892
Appomattox, Va. 24522
Chuck Foster Bus: 352-7833 Res: 352-5925
Betty P. Bowman Bus: 352-7833 Res: 736-9629

Liberty Baptist Church To Have Homecoming

Liberty Baptist Church will have homecoming on Sunday, Oct. 21, 1979. The pastor of the church is Rev. Rex Bennett. Liberty Church is 145 years old.

Featured speaker for the morning worship hour will be Rev. Robert L. Camden retired minister who is an outstanding speaker at age 82. He has pastored churches in Virginia for 50 years and is now retired, living in Big Island and is married and has two daughters. He was pastor in Altavista Central Baptist Church for 19 years and Rocky Mount Baptist for 10.

Offering goal for the day is $20,000.00 for the retirement of building debt.

The afternoon worship will begin at 1:15 and will be a program of music under the direction of Mrs. J. Franklin Vaughan. Choirs, soloists, duets, and quartets will sing for the enjoyment of all.

Lunch will be served following the morning worship. Area residents, former members and pastors are invited and expected to attend.

Liberty will be 150 years old in 1984 and its members are already excited about celebrating the church's beginning, growth and history on that date.

"Golden Trumpteers" To Present Program

"The Golden Trumpteers" of Appomattox will present a program of gospel music on Sunday, October 28, 1979 at 2:00 p.m. at the Chestnut Grove Baptist Church. Proceeds will go to the church building fund and the sponsor of the event is Estelle Daniel.

THE PAPER PEOPLE
Typing Paper
Mimeo Paper
Adding Machine Tape
3-M Paper
Hammermill Bond
Onion Skin
Scratch PADS
Envelopes
The Times-Virginian
507 Court St.
Appomattox, Va

IN THE DARK?
WE'VE GOT LAMPS!
Floating-Arm Fluorescent
Student Desk
High Intensity
Incandescent Air-Cooled
Heavy-Duty Adjustable
E-Z Glide
Illuminated Magnifiers
Swinging-Arm Lamps
The Times-Virginian
Court Street
Appomattox, Va.
PHONE: 352-8215

FOR SALE

1979 - 80 MODEL BRIGADIER MOBILE HOME - 14 x 65, Completly Furnished, 3 Bedrooms, Bath and ½, Total Electric, Self-Storing Storm Windows and Doors, Only 3 Months old - A Very Nice HOme at a $1,000 Less Than Sale Price.

BROWNING AUTOMATIC SHOTGUN - 30 Inch Barrel - Full Choke - Like New - Light Weight Model - $350.00.

WINCHESTER RIFLE - Centennial Model 30-a30 - Gold Plated - Model 94 - Less Than Box of Bullets Shot in Gun - $150.00 -

SEARS ELECTRIC WELDER - 235 amp - with Shield and 50' Gables - 2 Years Old - $250.00.

SEARS TWIN CYLINDER AIR COMPRESSOR - 1 Horse Motor and 25 Gal. Tank - Long Air Hose and Spray Gun - 1 Year Old - $350.00.

ACYLENE AND OXYGEN WELDING AND CUTTING RIG - Tanks, Guages, Hoses, Combination Torch and Cart. $175.00.

4-20 TON HYD. JACKS - $50.00 Each

TRUCK JUNK YARD FOR SALE — Late Model Ford, Chevy, GMC and Mack Parts.

CAN BE SEEN AT LOT 17
PARKVIEW MOBILE HOME PARK
OR CALL 352-8171
RT. 24 APPOMATTOX, VA

MILLWORK
Cabinets
Book Cases
Mantels
J.E. SEARS & CO.
PHONE 352-7138
APPOMATTOX, VA.

"Old Elkton" at Forest
668 Beautiful Acres
(The Lawson W. Turner Farm)
AUCTION
SAT., NOV. 17th
11:00 A.M.
Just 5 Miles South of Lynchburg (Rt. 221) at Forest, Virginia

The "Turner Home offers in excess of 4200 square feet of gracious living in a setting of genuine beauty with fantastic mountain, lake, and pasture land views.

The home will be offered with approximately 120 acres including the lake, 2 tenant houses, cattle show barns and all outbuildings

(Open for inspection from 1:00 to 5:00 Oct. 28th, Nov. 11 and 16th and by appointment)

Excellent Location - Highly Desirable Neighborhood - Spectacular Mountain Views From Really Private Settings Yet Only Minutes From Downtown Lynchburg.

The farm will be offered in several tracts varying from 10 acre building sites to large parcels suitable for development, farming, or gracious living. Farm Equipment Sells after the Real Estate.

Estate of Lucile Barrow Turner - Sale Subject to Confirmation by Executors: B. C. Baldwin, Jr. and Nancy T. McGlasson

TERMS: 10% Deposit Sale Day, 20% due at closing on or before January 1st and 70% payable 3 years after closing with interest to be paid quarterly at a rate of 10%.

For Detailed Brochure Contact:
Ownby Auction & Realty Co., Inc.
1301 Hermitage Rd.
Richmond, Va.
Telephone 804-358-8493

AUCTION
Saturday, October 20, 1979
10:30 A.M.
Truck - Farm Tractor - Tools - Household Of Mr. and Mrs. Granville Higgins, Rt. 1, Rice, Va.

5 MILES EAST OF FARMVILLE ON ROUTE 460 TO ROUTE 600 AT RICE, NORTH ON ROUTE 600 TO ROUTE 619, NORTH ON ROUTE 619 TO AUCTION (5½ MILES), WATCH FOR AUCTION SIGNS.

PARTIAL LIST:
1969 Ford 600 Snubnose 2½ Ton Truck W/360 Engine and New Pulpwood rack (54,567 mileage) - 1965 Jeep 1-Ton Truck W/Electric Steel Dump Body and Cattle Rack - Farmall H Tractor - Model 5200 Poulan Chain Saw W/New Sprocket and Chain - Log Binders and Chain - Portable Air Compressor - Paint Gun With Hose - 2 Battery Chargers - Block and Fall - Metal Tool Box With Tools - 48 Drawer Machinist Cabinet - Power Grease Gun - 3-5 Gallon Gas Cans - Gibson Garden Tiller - Grinder - Skill Saw - Hammers and Iron Wedges - 2 Aluminum Ladders - 1 Wood Ladder - Cut-off Saw - Mortor Hoe and Shovel - Cyclone Seed Sower - Heavy Duty Socket Wrenches - Lots Small Garden Tools - Bolt Vise - Wooden Tool Box - Assortment Drill Bits, Saws, Wrenches, Nuts, Bolts and Etc.

HOUSEHOLD:
Zenith Floor Model Color Television - Stereo and Radio Cabinet Combination-Oak Sofa w/matching Arm Chair, Coffee Table & 2 End Tables - Bassett Mahogany Dining Room Table W/6 Chairs, Buffet and China Cabinet - 3 Pc. Bedroom Suite - 2 Sofas W/Matching Chairs - 2 Recliners - Maple Twin Beds W/Dresser and Chest - Matching Sofa Bed and Chair - Kenmore Portable Dishwasher - Frigidaire Portable Dishwasher - 2 Pc. Hutch W/Open Top Shelves, 3 Bottom Drawers and 2 Doors - Bookcase - Double Bed - Fold-Away Bed - Old Dresser and Chifferobe - Old Beauty Dressing Table W/Folding Mirrors - 3 Straight Back Chairs - Old Ice Box Chest - 2 Flat Top Trunks - 3 Braided Rugs - Old Folding Card Table W/Picture Leaf Back - Bookcase - 2 Children's Folding Chairs - Old Center Table - Westinghouse Knife and Scissors Sharpener - Rocker - Floor Lamp.

NOTE: Mr. and Mrs. Higgins have bought the late Earl Cripps Farm complete w/household furnishings, and are moving to this lacation. Therefore all furniture, which is in excellent condition, must be sold from their present home in Farmville, which has been rented.

Terms of Sale: Cash
SALE CONDUCTED BY:
Francisco Auction Co.
Route 3, Dillwyn, Virginia 23936
PHONE 969-4553
LUNCH AVAILABLE

AUCTION
Saturday, October 20, 1979
10:00 A.M.
Real Estate-Farm Equipment Antiques-Household Items

THE DOUG JENNINGS FARM
Directions: 10 Miles South of Appomattox - Turn off Rt. 460 to Rt. 630 and Follow to 629 Intersection (Approx. 5 Miles)

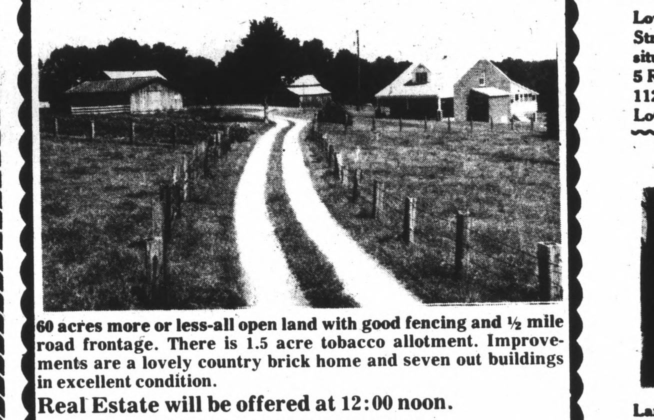

60 acres more or less-all open land with good fencing and ½ mile road frontage. There is 1.5 acre tobacco allotment. Improvements are a lovely country brick home and seven out buildings in excellent condition.

Real Estate will be offered at 12:00 noon.

FARM EQUIPMENT
1-1 Row Corn Snapper - Ford, 1-2 Row corn planter - Ford, 1-2 Row Cultivator - Ford, 1-2 Bottom 12" Plower, 1-Wood Saw, 1-Pulley for Ford Tractor, 1-Wagon, 1 Horse Turning Plow, 1-Feed Cutter, Chicken Coope, Chicken Feeder, Chicken Nest, Hand Tools, Anvil.

FURNITURE
Oak Table, Oak Chairs, Teakwood Table, Walnut Bed Room Suite, Old Rocker, 10 Gal. Iron Pot, Several Lamps, Buttermilk Pitcher, Depression Glass, Hepplewhite Buffet, Mahogany Table With Drawer, Picture, Old Trunks, Washer and Dryer (Westinghouse), Quilts And Quilt Tops, Sausage Grinder, Lots Of Glassware, Milk Glass, Oil Lamps, 2 Air Conditioners, 10,000 & 8,000 BTUS, Old Books, Old Flour Barrel, Electric Train, Electric Fan, Wicker Basket, Lazy Boy Recliner, Old Crocks, Refrigerator, Maple Bed, Mirror With Walnut Frame, Old Platters, Pie Safe, Rocker, Coffee Table.

Many Other Items to Numerous to Mention

TERMS: Real Estate-10% Deposit date of sale; balance on deliverance of deed. Equipment and Furniture - Cash.

NOT RESPONSIBLE FOR ACCIDENTS — LUNCH AVAILABLE

WOOLDRIDGE AUCTION SERVICE
APPOMATTOX, VIRGINIA
PHONE (804) 352 - 7944
Owner: Doug and Shirley Jennings

AUCTION
REAL ESTATE — ANTIQUES and PERSONAL PROPERTY
Mrs. Bessie H. Moon, Est.
Charlotte County, Virginia

Eugene J. Rumney, Fidelity American Bank, Lynchburg, Virginia, Executor

SATURDAY, OCTOBER 20, 1979

PARCEL NO. I: 10:00 A. M.
On The Premises - Drakes Branch, Va.

Lovely Brick Home shown located on Proctor Street in the Town of Drakes Branch, Va., is situated on 100 x 200 Ft. Lot. The home contains 5 Rooms and Bath with Hot Air Heat, consist of 1120 Sq. Ft. Fireplace has recently been painted. Lot is nicely landscaped!

PARCEL NO. II: 11:00 A. M.
On The Premises - Drakes Branch, Va.

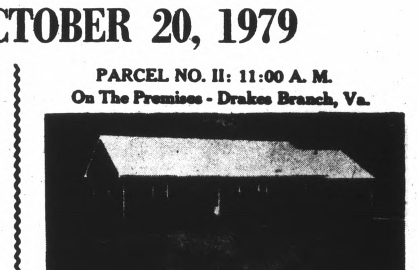

6 Room Brick Home shown has 3 Bedrooms, Bath and Nice Carport that could easily be enclosed for extra room, Hot Air Heat and contains 1440 Sq. Ft. Located on nice 100 x 200 Ft. Lot on Proctor Street in the Town of Drakes Branch, Va.

PARCEL NO. III: 12:00 Noon
On the Premises - Saxe, Va.

Large Brick Store Building (Known as Moon's Store) in Saxe. This building has a tremendous amount of space and could be put in use for a number of business purposes or would make a good storage warehouse. Situated on ½ Acre Lot

PARCEL NO. IV: 12:30 P. M.
On the Premises - Saxe, Va.

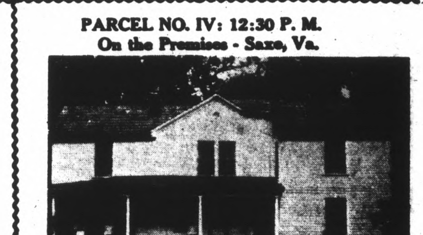

Beautiful Old Home Shown, located in the Town of Saxe, is situated on 3/10 Acre Lot that is landscaped to afford you privacy in a lovely setting. The home has 4 Large Rooms, Kitchen and Bath on the lower level and 5 Rooms and Bath on the upper level. Lots of Closet Space.

TERMS OF REAL ESTATE SALES: 10% Day Of Sale. Balance On Delivery of Deed Within 20 Days. Antiques and Personal Property To Be Sold On The Premises or Parcel No. IV Immediately Following Real Property Sale. Lunch Will Be Available!

PARTIAL LISTING:

Antique Rocker	Original Arnel Creation	Old Glass Front Cupboard
Roseville Basket	Austrian Vases	Assortment Dishes, Etc.
Antique Dresser With Large Bevel Mirror	Large Wall Mirror	Apartment Size Electric Range
Milk Glass Lamp	Several Chairs and Rockers	Metal Table
Large Roseville Flower Vase	Large Antique Lamp	Vacuum
Walnut Chest	Oak Dresser (Spool Legs)	Clothes Hamper
Old Pine Chest	Day Bed	Several Metal Beds
Small Cedar Chest	Several Large and Small Oil Circulators	Cast Iron Flower Pot (Large)
Old Pictures and Frames	Set Porch Furniture	Wheelbarrow
Several Nice Wardrobes	Smoke Stand	12 Ft. Ladder
Beautiful Old Mirror & Frames	Antique Coffee Table (Brass Claw Feet)	Assort. Large Wooden Counters
2 Round Mirrors (Ant. Frames)	Sofa Bed and Chair To Match	Kerosene Tank (Hand Pump)
Set Old Abingdon Vases	Extra Nice Bed and Chests to Match	Several Large Trunks
Large Cedar Wardrobe	Frigidaire Refrigerator/Freezer (Frost Free)	
Lefton China Figurines HP Japan	G.E. Auto. Washer (HD 18) Like New	

Many, Many Other Items!

TERMS OF PERSONAL PROPERTY SALE: CASH OR CHECK WITH PROPER ID.

FURTHER INFORMATION OR APPOINTMENT TO INSPECT THE PROPERTIES

BRADNER AUCTION COMPANY
BOX 243 KEYSVILLE, VIRGINIA 23947 PHONE 736-8402
Auction - Action - Satisfaction

OCT